

**NOTICE!!**

**These documents have been scanned!**

**Do not place un-scanned documents beneath this notice!**

**Do not remove this notice from this file!**

GPO Jacket No. 560-102  
Print Order 61540  
Rise Business Services, LLC  
Job=AZ15 5/30/2019



Box Number= AZ15105



Claim Begin-End: AMC371346-AMC371346

**1 Initial Receipt**



AZ15105-8

AMC371038-AMC371456

**United States Department of the Interior**  
**Bureau of Land Management**  
 BUSINESS & SUPPORT SVCS DIV  
 ONE N CENTRAL AVE  
 PHOENIX, AZ 85004 -2203  
 Phone: (602) 417-9200

Receipt

No:

1260218

<b>Transaction #:</b> 1303304		<b>ENTERED IN COMPUTER</b> APR 11 2006 <i>FB</i>
<b>Date of Transaction:</b> 04/06/2006		
<b>CUSTOMER:</b>	PETER S ZOUVAS 3737 GARDEN LN SAN DIEGO, CA 92106	

LINE #	QTY	DESCRIPTION	REMARKS	UNIT PRICE	TOTAL
1	1.00	LOCATABLE MINERALS / MINING CLAIMS- NEW, UNADJUD, ONE OR MORE AUTH NOS / NEW MINING CLAIM LOCATION FEE \$30 (1993) <b>CASES:</b> AMC371346/\$30.00		- n/a -	30.00
2	1.00	LOCATABLE MINERALS / MINING CLAIMS- NEW, UNADJUD, ONE OR MORE AUTH NOS / NEW MINING CLAIM PROCESSING FEE \$15 (1930) <b>CASES:</b> AMC371346/\$15.00		- n/a -	15.00
3	1.00	LOCATABLE MINERALS / MINING CLAIMS- NEW, UNADJUD, ONE OR MORE AUTH NOS / NEW MINING CLM MAINT FEE \$125 (1993) <b>CASES:</b> AMC371346/\$125.00	MAIN 2006 (1)	- n/a -	125.00
<b>TOTAL:</b>					<b>\$170.00</b>

PAYMENT INFORMATION			
1	<b>AMOUNT:</b>	\$170.00	<b>POSTMARKED:</b> 04/03/2006
	<b>TYPE:</b>	CHECK	<b>RECEIVED:</b> 04/06/2006
	<b>CHECK NO:</b>	4568	
	<b>NAME:</b>	ZOUVAS, PETER S 3737 GARDEN LN SAN DIEGO CA 92106	

REMARKS

This receipt was generated by the automated BLM Collections and Billing System and is a paper representation of a portion of the official electronic record contained therein.

**NOTICE!!**

**These documents have been scanned!**

**Do not place un-scanned documents beneath this notice!**

**Do not remove this notice from this file!**

GPO Jacket No. 560-102  
Print Order 61540  
Rise Business Services, LLC  
Job=AZ15 5/30/2019



Box Number= AZ15105



Claim Begin-End: AMC371346-AMC371346

**2 Correspondence**



AZ15105-8

AMC371038-AMC371456

**NO  
DOCUMENTS  
FOUND**

NO DOCUMENTS FOUND  
NO DOCUMENTS FOUND

**NOTICE!!**

**These documents have been scanned!**

**Do not place un-scanned documents beneath this notice!**

**Do not remove this notice from this file!**

GPO Jacket No. 560-102  
Print Order 61540  
Rise Business Services, LLC  
Job=AZ15 5/30/2019



Box Number= AZ15105



Claim Begin-End: AMC371346-AMC371346

**3 Transfers**



AZ15105-8

AMC371038-AMC371456

**NO  
DOCUMENTS  
FOUND**

NO DOCUMENTS FOUND  
NO DOCUMENTS FOUND

**NOTICE!!**

**These documents have been scanned!**

**Do not place un-scanned documents beneath this notice!**

**Do not remove this notice from this file!**

GPO Jacket No. 560-102  
Print Order 61540  
Rise Business Services, LLC  
Job=AZ15 5/30/2019



Box Number= AZ15105



Claim Begin-End: AMC371346-AMC371346

**4 Annual Filings**



AZ15105-8

AMC371038-AMC371456

UNITED STATES  
DEPARTMENT OF THE INTERIOR  
BUREAU OF LAND MANAGEMENT  
**MAINTENANCE FEE PAYMENT FORM  
FOR PLACER MINING CLAIMS**

367119  
**371346**

Remitter Name: Peter S. & Anne Zouvas  
Mailing Address: 3737 Garden Lane  
City, State, Zip: San Diego, CA 92106

Check here if this is a change of address.

**FOR COUNTY RECORDER'S USE**

No. of claims 2  
Total due BLM \$ 2480.00

- The maintenance fee may be paid by cash, check, money order, Bureau of Land Management (BLM) Declining Deposit Account, or credit card (VISA, American Express, Discover, or MasterCard). Payments must be remitted to the BLM State Office where your claim or site is recorded and received on or before September 1. If the payment is mailed, the envelope must be postmarked by a bona fide delivery service on or before September 1 and received at the proper BLM State Office within 15 calendar days after the due date. Payments may also be made by telephone using a credit card. A complete listing of BLM State Offices with their addresses and phone numbers can be found at <http://www.blm.gov>.
- The maintenance fee for the following claim(s) applies to the assessment year 2019.

CLAIM NAME	BLM SERIAL NO.	ACRES IN CLAIM	PAYMENT DUE TO THE BLM (See Instructions on Page 2)
Capital	AMC367119 ←	160	\$1240.00
Homestead	AMC371346 →	160	\$1240.00

RECEIVED  
BLM STATE OFFICE  
PHOENIX, ARIZONA  
2018 AUG - 2 A 11:38

Use a separate sheet for additional claim names, serial numbers, and claimant names and addresses.

#4225883

(Continued on page 2)

AUG 03 2018  
BY: RAM



**United States Department of the Interior**  
**Bureau of Land Management**  
 DIV OF LANDS, MINRLS & ENERGY  
 ONE N CENTRAL AVE  
 PHOENIX, AZ 85004 -4427  
 Phone: 602-417-9200

Receipt

No: 4225883

<b>Transaction #:</b> 4341124	
<b>Date of Transaction:</b> 08/02/2018	
CUSTOMER:	
PETER ZOUVAS 3737 GARDEN LN SAN DIEGO,CA 92106-3232 US	

LINE #	QTY	DESCRIPTION	REMARKS	UNIT PRICE	TOTAL
1	1.00	LOCATABLE MINERALS / MINING CLAIMS- NOT NEW-UNADJUD,ONE AUTH NO. ONLY / MINING CLAIM MONEY RECEIVED CASES: AMC367119/\$2480.00	MAINT 2019/2	- n/a -	2480.00
<b>TOTAL:</b>					<b>\$2,480.00</b>

PAYMENT INFORMATION			
1	AMOUNT:	2480.00	POSTMARKED: N/A
	TYPE:	CHECK	RECEIVED: 08/02/2018
	CHECK NO:	1354	
	NAME:	KIRKLAND MINING COMPANY 3737 GARDEN LN SAN DIEGO CA 92106-3232 US	

REMARKS

This receipt was generated by the automated BLM Collections and Billing System and is a paper representation of a portion of the official electronic record contained therein.

367119

371346

Return TO:

MAINTENANCE FEE PAYMENT 2018

\* Claimant Name: Peter S. Anne Louvas

Address: 3737 Garden Lane

City: San Diego State: CA Zip: 92106

Telephone: \_\_\_\_\_

E-mail address: \_\_\_\_\_

Signature: \_\_\_\_\_

Check here if this is a change of address.

RECEIVED  
BLM AZ STATE OFFICE  
2011 AUG - 4 A 9:49  
PHOENIX, ARIZONA

BLM  
Date  
Stamp

LINE NO.	AMC NUMBER	CLAIM/SITE NAME	COUNTY RECORDER DATA (if available)	TWP	RNG	SEC
1	367119	Capital	Yavapai 160 Acres	13N	4W	28
2	371346	HomeSteak	Yavapai 160 Acres	13N	4W	33
3						
4						
5						
6						
7						
8						
9						
10						

List additional claims on Form MCF114.

Bureau of Land Management  
Arizona State Office  
www.blm.gov/az/

No. of Claims:  $2 \times \frac{1240}{100} = 2480$

Check No: 1136 Init: EES

Receipt No.: 3921296

For BLM Use Only

Form: MCF113  
Revised July 2009

This form is available from the Arizona Department of Mines and Mineral Resources and may be reproduced.

ENTERED  
AUG 07 2017  
Rogers

**United States Department of the Interior  
Bureau of Land Management**  
DIV OF LANDS, MINRLS & ENERGY  
ONE N CENTRAL AVE  
PHOENIX, AZ 85004 -4427  
Phone: 602-417-9200

Receipt

No: 3921296

<b>Transaction #:</b> 4030796	
<b>Date of Transaction:</b> 08/04/2017	
<b>CUSTOMER:</b>	
PETER ZOUVAS 3737 GARDEN LN SAN DIEGO, CA 92106-3232 US	

LINE #	QTY	DESCRIPTION	REMARKS	UNIT PRICE	TOTAL
1	1.00	LOCATABLE MINERALS / MINING CLAIMS- NOT NEW-UNADJUD, ONE AUTH NO. ONLY / MINING CLAIM MONEY RECEIVED <b>CASES: AMC367119/\$2480.00</b>	2018 MAINT (2)	- n/a -	2480.00
<b>TOTAL:</b>					<b>\$2,480.00</b>

PAYMENT INFORMATION			
1	AMOUNT:	2480.00	POSTMARKED: N/A
	TYPE:	CHECK	RECEIVED: 08/04/2017
	CHECK NO:	1136	
	NAME:	ZOUVAS, PETER 3737 GARDEN LN SAN DIEGO CA 92106-3232 US	

REMARKS

This receipt was generated by the automated BLM Collections and Billing System and is a paper representation of a portion of the official electronic record contained therein.

367119  
371346

**MAINTENANCE FEE PAYMENT**

Claimant Name: Peter S LOUVAS  
Address: 3737 Warden Lane  
City: San Diego State: CA Zip: 92106  
Telephone: \_\_\_\_\_  
E-mail address: \_\_\_\_\_  
Signature: \_\_\_\_\_  
 Check here if this is a change of address.

RECEIVED  
BLM  
Date Stamp  
2016 JUN 22 A 10:06  
BLM ARIZONA

LINE NO.	AMC NUMBER	CLAIM/SITE NAME	COUNTY RECORDER DATA (If available)	TWP	RNG	SEC
1	367119	Capital	160 Acres	13N	4W	28
2	371346	HomeSteak	160 Acres	13N	4W	33
3						
4						
5						
6						
7						
8						
9						
10						

List additional claims on Form MCF114.

Bureau of Land Management  
Arizona State Office  
[www.blm.gov/az/](http://www.blm.gov/az/)

No. of Claims\*: 2 x ~~\$155~~ 2480  
Check No: 735 Init. EG  
Receipt No.: 3590136  
For BLM Use Only

\* \$155 per lode mining claim, mill site, or tunnel site; and \$155 for each 20 acres or portion thereof for each placer mining claim.

Form: MCF112  
Revised July 2014

This form is available from the Arizona Geological Survey and may be reproduced.

ENTERED  
JUN 23 2016  
BY: RAM

**United States Department of the Interior**  
**Bureau of Land Management**  
 DIV OF LANDS, MINRLS & ENERGY  
 ONE N CENTRAL AVE  
 PHOENIX, AZ 85004 -4427  
 Phone: 602-417-9200

Receipt

No: 3590136

<b>Transaction #:</b> 3693303	
<b>Date of Transaction:</b> 06/22/2016	
<b>CUSTOMER:</b>	
ARETA ZOUVAS 3737 GARDEN LN SAN DIEGO, CA 92106-3232 US	

LINE #	QTY	DESCRIPTION	REMARKS	UNIT PRICE	TOTAL
1	1.00	LOCATABLE MINERALS / MINING CLAIMS- NOT NEW-UNADJUD, ONE AUTH NO. ONLY / MINING CLAIM MONEY RECEIVED CASES: AMC367119/\$2480.00	2017 MAINT (2 X 160ACRES)	- n/a -	2480.00
<b>TOTAL:</b>					<b>\$2,480.00</b>

PAYMENT INFORMATION			
1	AMOUNT:	2480.00	POSTMARKED: N/A
	TYPE:	CHECK	RECEIVED: 06/22/2016
	CHECK NO:	735	
	NAME:	KIRKLAND MINING CO 2368 2ND AVE SAN DIEGO CA 92101 US	

REMARKS

This receipt was generated by the automated BLM Collections and Billing System and is a paper representation of a portion of the official electronic record contained therein.

367119  
371346

**MAINTENANCE FEE PAYMENT**

Claimant Name: Peter S Zouvikis  
 Address: 3737 Garden Lane  
 City: San Diego State: CA Zip: 92106  
 Telephone: 619 446 4671  
 E-mail address: Arata.Zouvikis@yahoo.com  
 Signature: \_\_\_\_\_

RECEIVED  
 AZ STATE OFFICE  
 2015 JUN - 9 A 9:29  
 PHOENIX, ARIZONA  
 BLM  
 Date  
 Stamp

Check here if this is a change of address.

LINE NO.	AMC NUMBER	CLAIM/SITE NAME	COUNTY RECORDER DATA (If available)	TWP	RNG	SEC
1	367119	Capital	160 Acres	13N	4W	28
2	371346	HomeSteak	160 Acres.	13N	4W	33
3						
4						
5						
6						
7						
8						
9						
10						

List additional claims on Form MCF114.

**Bureau of Land Management**  
**Arizona State Office**  
[www.blm.gov/az/](http://www.blm.gov/az/)

No. of Claims\*: 2 x \$155 = 310  
 Check No: 6637 Init. me  
 Receipt No.: 3317702  
**For BLM Use Only**

\* \$155 per lode mining claim, mill site, or tunnel site; and \$155 for each 20 acres or portion thereof for each placer mining claim.

**Form: MCF112**  
 Revised July 2014

This form is available from the **Arizona Geological Survey** and may be reproduced.

INTERED  
 JUN 10 2015  
 BY: Ram

**United States Department of the Interior**  
**Bureau of Land Management**  
 LANDS/RECREATION & PLANNING  
 ONE N CENTRAL AVE  
 PHOENIX, AZ 85004 -2203  
 Phone: 602-417-9200

Receipt

No: 3317702

<b>Transaction #:</b> 3414902	
<b>Date of Transaction:</b> 06/09/2015	
CUSTOMER:	
PETER S ZOUVAS 3737 GARDEN LN SAN DIEGO, CA 92106-3232 US	

LINE #	QTY	DESCRIPTION	REMARKS	UNIT PRICE	TOTAL
1	1.00	LOCATABLE MINERALS / MINING CLAIMS- NOT NEW-UNADJUD, ONE AUTH NO. ONLY / MINING CLAIM MONEY RECEIVED CASES: AMC367119/\$2480.00	MAINT 2016/2	- n/a -	2480.00
<b>TOTAL:</b>					<b>\$2,480.00</b>

PAYMENT INFORMATION			
1	AMOUNT:	2480.00	POSTMARKED: N/A
	TYPE:	CHECK	RECEIVED: 06/09/2015
	CHECK NO:	6631	
	NAME:	KIRKLAND MINING COMPANY 3737 GARDEN LN SAN DIEGO CA 92106-3232 US	

REMARKS

This receipt was generated by the automated BLM Collections and Billing System and is a paper representation of a portion of the official electronic record contained therein.

ENTERED  
 JUN 10 2015  
 BY: *Ram*

UNITED STATES  
DEPARTMENT OF THE INTERIOR  
BUREAU OF LAND MANAGEMENT  
**MAINTENANCE FEE PAYMENT FORM  
FOR PLACER MINING CLAIMS**

AMC 367119  
371346

Remitter Name: Peter S Louvas  
Mailing Address: 3737 Garden Lane  
City, State, Zip: San Diego, CA 92106  
 Check here if this is a change of address.

**FOR COUNTY RECORDER'S USE**

No. of claims 2  
Total due BLM \$ 2480.00

- The maintenance fee may be paid by cash, check, money order, Bureau of Land Management (BLM) Declining Deposit Account, or credit card (VISA, American Express, Discover, or MasterCard). Payments must be remitted to the BLM State Office where your claim or site is recorded and received on or before September 1. If the payment is mailed, the envelope must be postmarked by a bona fide delivery service on or before September 1 and received at the proper BLM State Office within 15 calendar days after the due date. Payments may also be made by telephone using a credit card. A complete listing of BLM State Offices with their addresses and phone numbers can be found at <http://www.blm.gov>.
- The maintenance fee for the following claim(s) applies to the assessment year 2015.

CLAIM NAME	BLM SERIAL NO.	ACRES IN CLAIM	PAYMENT DUE TO THE BLM (See Instructions on Page 2)
Capital	AMC367119	160	\$1,240.00
Homestead	AMC371346	160	\$1,240.00

RECEIVED  
 M AZ STATE OFFICE  
 2014 AUG 19 A 10:09  
 PHOENIX, ARIZONA

Use a separate sheet for additional claim names, serial numbers, and claimant names and addresses.

Areta Louvas  
(Continued on page 2)

ENTERED  
AUG 21 2014  
BY: RAM



**United States Department of the Interior**  
**Bureau of Land Management**  
 LANDS/RECREATION & PLANNING  
 ONE N CENTRAL AVE  
 PHOENIX, AZ 85004 -2203  
 Phone: 602-417-9200

ENTERED  
 AUG 21 2014  
 BY: RAM

Receipt

No: 3105369

<b>Transaction #:</b> 3196999	
<b>Date of Transaction:</b> 08/19/2014	
<b>CUSTOMER:</b>	
PETER S ZOUVAS 3737 GARDEN LN SAN DIEGO, CA 92106-3232 US	

LINE #	QTY	DESCRIPTION	REMARKS	UNIT PRICE	TOTAL
1	1.00	LOCATABLE MINERALS / MINING CLAIMS- NOT NEW-UNADJUD, ONE AUTH NO. ONLY / MINING CLAIM MONEY RECEIVED <b>CASES: AMC367119/\$2480.00</b>	MAINT (2) 2015	- n/a -	2480.00
<b>TOTAL:</b>					<b>\$2,480.00</b>

PAYMENT INFORMATION			
1	AMOUNT:	2480.00	POSTMARKED: N/A
	TYPE:	CHECK	RECEIVED: 08/19/2014
	CHECK NO:	558	
	NAME:	ZOUVAS, PETER S 3737 GARDEN LN SAN DIEGO CA 92106-3232 US	

REMARKS

This receipt was generated by the automated BLM Collections and Billing System and is a paper representation of a portion of the official electronic record contained therein.

DEPARTMENT OF THE INTERIOR  
 BUREAU OF LAND MANAGEMENT  
**MAINTENANCE FEE PAYMENT FORM  
 FOR PLACER MINING CLAIMS**

AMC367119

AMC 371346

Remitter Name: Peter S. Zouvas

Mailing Address: 3737 Garden Lane

City, State, Zip: San Diego, CA 92106

Check here if this is a change of address.

**FOR COUNTY RECORDER'S USE**

No. of claims 2  
 Total due BLM \$ 2,240

- The maintenance fee may be paid by cash, check, money order, Bureau of Land Management (BLM) Declining Deposit Account, or credit card (VISA, American Express, Discover, or MasterCard). Payments must be remitted to the BLM State Office where your claim or site is recorded and received on or before September 1. If the payment is mailed, the envelope must be postmarked by a bona fide delivery service on or before September 1 and received at the proper BLM State Office within 15 calendar days after the due date. Payments may also be made by telephone using a credit card. A complete listing of BLM State Offices with their addresses and phone numbers can be found at <http://www.blm.gov>.
- The maintenance fee for the following claim(s) applies to the assessment year 2014.

CLAIM NAME	BLM SERIAL NO.	ACRES IN CLAIM	PAYMENT DUE TO THE BLM (See Instructions on Page 2)
Capital	AMC367119	160	1,120
Homestead	AMC371346	160	1,120

RECEIVED  
 BLM STATE OFFICE  
 2013 JUL 25 AM 10:19  
 PHOENIX, ARIZONA

Use a separate sheet for additional claim names, serial numbers, and claimant names and addresses.

(Continued on page 2)

AUG 07 2013

ENTERED INTO COMPUTER

# 2 839692

United States Department of the Interior  
 Bureau of Land Management  
 LANDS/RECREATION & PLANNING  
 ONE N CENTRAL AVE  
 PHOENIX, AZ 85004 -2203  
 Phone: 602-417-9200

Receipt

No: 2839692

<b>Transaction #:</b> 2925277	
<b>Date of Transaction:</b> 07/25/2013	
<b>CUSTOMER:</b>	
PETER S ZOUVAS 3737 GARDEN LN SAN DIEGO, CA 92106-3232 US	

LINE #	QTY	DESCRIPTION	REMARKS	UNIT PRICE	TOTAL
1	1.00	LOCATABLE MINERALS / MINING CLAIMS-NOT NEW-UNADJUD, ONE AUTH NO. ONLY / MINING CLAIM MONEY RECEIVED CASES: AMC367119/\$2240.00	MAINT 2014/2 320 TOTAL PLACER ACREAGE	- n/a -	2240.00
2	1.00	IAC PRODUCTS / COPIES/PLOTTERS / COMPUTER PRINTED/GENERATED / OTHER MEDIA DATA (CD, FLOPPY DISC, CASSETTE)		2.00	2.00
3	1.00	IAC PRODUCTS / MAPS-BLM / SURFACE MGMT-(A-M) / BRADSHAW MOUNTAINS		4.00	4.00
<b>TOTAL:</b>					<b>\$2,246.00</b>

PAYMENT INFORMATION				
1	AMOUNT:	2246.00	POSTMARKED:	N/A
	TYPE:	CHECK	RECEIVED:	07/25/2013
	CHECK NO:	505		
	NAME:	KIRKLAND MINING COMPANY 2368 2ND AVE SAN DIEGO CA 92101 US		

REMARKS

This receipt was generated by the automated BLM Collections and Billing System and is a paper representation of a portion of the official electronic record contained therein.

Amc 371346  
Amc 367119

RECEIVED  
BLM AZ STATE OFFICE

2012 AUG 28 A 9:46

PHOENIX, ARIZONA

Amc 371346  
367119

NO. OF CLAIMS 2  
AMOUNT \$ 2240.00  
RECEIPT NO. 2643667  
INIT. mt

\*\* BLM-ASO \*\*

ENTERED INTO COMPUTER

9/8/12 HT

CASH ONLY IF ALL CHECKLOCK™ SECURITY FEATURES LISTED ON BACK INDICATE NO TAMPERING OR COPYING

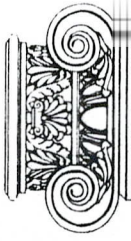

Zouvas Law Group P.C.  
2368 2nd Avenue  
San Diego, CA 92101  
619-688-1116

WELLS FARGO BANK, NA  
Fashion Valley  
San Diego, CA  
16-024/1220

0553

8/8/2012

PAY TO THE ORDER OF Bureau of Land Management

Two Thousand Two Hundred Forty and 00/100 \*\*\*\*\*

\$ \*\*2,240.00

TAMPER RESISTANT TONER AREA

DOLLARS

Bureau of Land Management  
One North Central Ave, Suite 800  
Phoenix, Arizona 85004-4427



AMC # 2713261/267110

*Mmmc Jamm*

checkLock™ Secure Check Details on Back

From: (619) 688-1116  
Luke Zouvas  
Zouvas Law Group, P.C.  
2368 Second Avenue

Origin ID: SDMA



Ship Date: 27AUG12  
ActWgt: 1.0 LB  
CAD: 5030373/INET3300

San Diego, CA 92101

Delivery Address Bar Code



SHIP TO: (619) 688-1116

BILL SENDER

**BLM**  
**Bureau of Land Management**  
**1 N CENTRAL AVE**  
**STE 800**  
**PHOENIX, AZ 85004**

Ref #  
Invoice #  
PO #  
Dept #

**TUE - 28 AUG A1**  
**PRIORITY OVERNIGHT**

TRK# 7988 2931 4872  
0201



**WP ZSYA**

**85004**  
AZ-US  
**PHX**

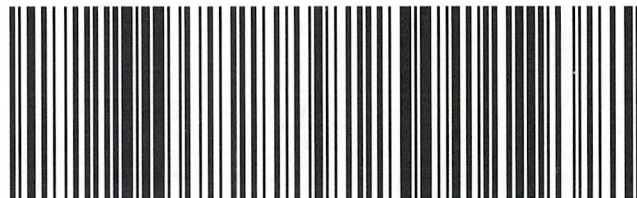

515G20C34JAA44

**After printing this label:**

1. Use the 'Print' button on this page to print your label to your laser or inkjet printer.
2. Fold the printed page along the horizontal line.
3. Place label in shipping pouch and affix it to your shipment so that the barcode portion of the label can be read and scanned.

**Warning:** Use only the printed original label for shipping. Using a photocopy of this label for shipping purposes is fraudulent and could result in additional billing charges, along with the cancellation of your FedEx account number.

Use of this system constitutes your agreement to the service conditions in the current FedEx Service Guide, available on fedex.com. FedEx will not be responsible for any claim in excess of \$100 per package, whether the result of loss, damage, delay, non-delivery, misdelivery, or misinformation, unless you declare a higher value, pay an additional charge, document your actual loss and file a timely claim. Limitations found in the current FedEx Service Guide apply. Your right to recover from FedEx for any loss, including intrinsic value of the package, loss of sales, income interest, profit, attorney's fees, costs, and other forms of damage whether direct, incidental, consequential, or special is limited to the greater of \$100 or the authorized declared value. Recovery cannot exceed actual documented loss. Maximum for items of extraordinary value is \$500, e.g. jewelry, precious metals, negotiable instruments and other items listed in our ServiceGuide. Written claims must be filed within strict time limits, see current FedEx Service Guide.

RECEIVED  
BLM AZ STATE OFFICE  
2012 AUG 28 A 9:41  
PHOENIX, ARIZONA

RT 275 2 B  
4872  
08.28  
FZ



For FedEx Express® Shipments Only

Page 1 of 2

Insert  
airbill  
here

From: (619) 688-1116  
Luke Zouvas  
Zouvas Law Group, P.C.  
2368 Second Avenue  
San Diego, CA 92101

Origin ID: SDMA



J12201207160325

Ship Date: 27AUG12  
ActWgt: 1.0 LB  
CAD: 5030373/INET3300

Delivery Address Bar Code



SHIP TO: (619) 688-1116

BILL SENDER

BLM  
Bureau of Land Management  
1 N CENTRAL AVE  
STE 800  
PHOENIX, AZ 85004

Ref #  
Invoice #  
PO #  
Dept #

TUE - 28 AUG A1  
PRIORITY OVERNIGHT

TRK# 7988 2931 4872  
0201

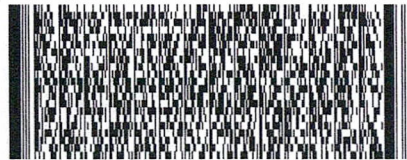

WP ZSYA

85004  
AZ-US  
PHX

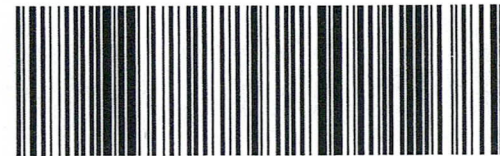

515G20C34/AA44



Align top of FedEx Express® Shipping Label here.

*The World On Time.*

# Envelope

RECEIVED  
BLM AZ STATE OFFICE  
2012 MAR 28 AM 10:42  
PHOENIX, ARIZONA

Align bottom of Peel and Stick Airbill here.

**United States Department of the Interior**  
**Bureau of Land Management**  
 LANDS/RECREATION & PLANNING  
 ONE N CENTRAL AVE  
 PHOENIX, AZ 85004 -2203  
 Phone: 602-417-9200

Receipt

No: 2643667

<b>Transaction #:</b> 2724407	
<b>Date of Transaction:</b> 08/29/2012	
<b>CUSTOMER:</b>	
	ZOUVAS LAW GROUP PC 2368 2ND AVE SAN DIEGO, CA 92101-1506 US

LINE #	QTY	DESCRIPTION	REMARKS	UNIT PRICE	TOTAL
1	1.00	LOCATABLE MINERALS / MINING CLAIMS- NOT NEW-UNADJUD, ONE AUTH NO. ONLY / MINING CLAIM MONEY RECEIVED CASES: AMC367119/\$2240.00	MAINT 2013/2	- n/a -	2240.00
<b>TOTAL:</b>					<b>\$2,240.00</b>

PAYMENT INFORMATION			
1	AMOUNT:	2240.00	POSTMARKED: N/A
	TYPE:	CHECK	RECEIVED: 08/29/2012
	CHECK NO:	0553	
	NAME:	ZOUVAS LAW GROUP PC 2368 2ND AVE SAN DIEGO CA 92101-1506 US	

REMARKS

This receipt was generated by the automated BLM Collections and Billing System and is a paper representation of a portion of the official electronic record contained therein.



AMC 371346  
AMC 367119

**MAINTENANCE FEE PAYMENT**

Claimant Name: Peter S. Zouvas

Address: 3737 Garden Lane

City: San Diego State: CA Zip: 92106

Telephone: 619-223-6644

E-mail address: pszouvas@att.net

Signature: Peter S. Zouvas

Check here if this is a change of address.

RECEIVED  
BLM Date Stamp  
2011 AUG - 9 P 12:44  
PHOENIX, ARIZONA  
ARIZONA STATE OFFICE

LINE NO.	AMC NUMBER	CLAIM/SITE NAME	COUNTY RECORDER DATA (If available)	TWP	RNG	SEC
1	371346	Homestead	2346 - 927	13N	4W	33
2	367119	Capital	2346 - 925	13W	4W	38
3						
4						
5						
6						
7						
8						
9						
10						

List additional claims on Form MCF114.

Bureau of Land Management  
Arizona State Office  
www.blm.gov/az/

No. of Claims: 2 x \$140 = 280.00  
Check No: 1270 Init. SC  
Receipt No.: 2400437  
For BLM Use Only

Form: MCF112  
Revised July 2009

This form is available from the Arizona Department of Mines and Mineral Resources and may be reproduced.

AUG 11 2011 Cm

United States Department of the Interior  
 Bureau of Land Management  
 LANDS/RECREATION & PLANNING  
 ONE N CENTRAL AVE  
 PHOENIX, AZ 85004 -2203  
 Phone: 602-417-9200

Receipt

No: 2400437

<b>Transaction #:</b> 2475617	
<b>Date of Transaction:</b> 08/09/2011	
<b>CUSTOMER:</b>	
PETER S ZOUVAS 3737 GARDEN LN SAN DIEGO,CA 92106-3232 US	

LINE #	QTY	DESCRIPTION	REMARKS	UNIT PRICE	TOTAL
1	1.00	LOCATABLE MINERALS / MINING CLAIMS-NOT NEW-UNADJUD,ONE AUTH NO. ONLY / MINING CLAIM MONEY RECEIVED <b>CASES: AMC371346/\$280.00</b>	MAINT (2) 2012	- n/a -	280.00
<b>TOTAL:</b>					<b>\$280.00</b>

PAYMENT INFORMATION					
1	AMOUNT:	280.00	POSTMARKED:	N/A	
	TYPE:	CHECK	RECEIVED:	08/08/2011	
	CHECK NO:	1270			
	NAME:	ZOUVAS, PETER S 3737 GARDEN LN SAN DIEGO CA 92106-3232 US			

REMARKS

This receipt was generated by the automated BLM Collections and Billing System and is a paper representation of a portion of the official electronic record contained therein.



Mr. Peter S. Zouvas  
Ms. Anne Zouvas  
3737 Garden Lane  
San Diego, CA 92106

RECEIVED  
STATE OFFICE  
2011 AUG -8 P 1:00  
PHOENIX, ARIZONA

SAN DIEGO CA 921

09 AUG 11 PM 11 L



Bureau of Fund Management  
Arizona State Office  
One North Central Ave.  
Phoenix, AZ 85004-4427

85004+4414



USA FIRST-CLASS PERMIT

AMC 371346

367119

MAINTENANCE FEE PAYMENT

Claimant Name: PETER S. ZOUVAS

Address: 3737 GARDEN LANE

City: SAN DIEGO State: CA. Zip: 92106

Telephone: 619-223-6644

E-mail address: PS.ZOUVAS@ATT.NET

Signature: Peter S. Zouvas

Check here if this is a change of address.

BLM  
Date  
Stamp

PHOENIX, ARIZONA

2010 JUL - 1 1A 9:08

RECEIVED  
BLM AZ STATE OFFICE

LINE NO.	AMC NUMBER	CLAIM/SITE NAME	COUNTY RECORDER DATA (if available)	13N	4W	33
1	371346	HOME STEAK	2346-927	13N	4W	33
2	367119	CAPITAL	2346-925	13N	4W	28
3	ENTERED INTO COMPUTER					
4	JUL 07 2010 <i>FB</i>					
5						
6						
7						
8						
9						
10						

List additional claims on Form MCF114.

Bureau of Land Management  
Arizona State Office  
www.blm.gov/az/

No. of Claims: 2 x \$140 = 280.00

Check No: 1005 Init. *SPJ*

Receipt No.: 2163346

For BLM Use Only

Form: MCF112  
Revised July 2009

This form is available from the Arizona Department of Mines and Mineral Resources and may be reproduced.

United States Department of the Interior  
 Bureau of Land Management  
 LANDS/RECREATION & PLANNING  
 ONE N CENTRAL AVE  
 PHOENIX, AZ 85004 -2203  
 Phone:

Receipt

No:

2163346

Transaction #: 2232662		<b>ENTERED INTO COMPUTER</b>
Date of Transaction: 07/01/2010		
CUSTOMER:	PETER S ZOUVAS 3737 GARDEN LN SAN DIEGO, CA 92106-3232 US	JUL 07 2010 <i>JS</i>

LINE #	QTY	DESCRIPTION	REMARKS	UNIT PRICE	TOTAL
1	1.00	LOCATABLE MINERALS / MINING CLAIMS-NOT NEW-UNADJUD, ONE AUTH NO. ONLY / MINING CLAIM MONEY RECEIVED CASES: AMC371346/\$280.00	MAINT-2	- n/a -	280.00
<b>TOTAL:</b>					<b>\$280.00</b>

PAYMENT INFORMATION					
1	AMOUNT:	280.00	POSTMARKED:	06/25/2010	
	TYPE:	CHECK	RECEIVED:	07/01/2010	
	CHECK NO:	1005			
	NAME:	KIRKLAND MINING CO 3737 GARDEN LN SAN DIEGO CA 92106-3232 US			

REMARKS

This receipt was generated by the automated BLM Collections and Billing System and is a paper representation of a portion of the official electronic record contained therein.

AMC 371346

AMC 367119

MAINTENANCE FEE PAYMENT

Claimant Name: PETER S. ZOUVAS  
 Address: 3737 GARDEN LANE  
 City: SAN DIEGO State: CA Zip: 92106  
 Telephone: 619-223-6644  
 E-mail address: PSZOUVAS@ATT.NET  
 Signature: Peter S. Zouvas

Check here if this is a change of address.

RECEIVED  
 BLM, AZ STATE OFFICE  
 2009 AUG 10 A 10:57  
 PHOENIX, AZ  
 BLM  
 Date  
 Stamp

LINE NO.	AMC NUMBER	CLAIM/SITE NAME	COUNTY RECORDER DATA (If available)	TWP	RNG	SEC
1	371346	HOMESTEAK	2346-927	13N	4W	33
2	367119	CAPITAL	2346-925	13N	4W	28
3						
4						
5						
6						
7						
8						
9						
10						

List additional claims on Form MCF114.

Bureau of Land Management  
 Arizona State Office  
[www.az.blm.gov](http://www.az.blm.gov)

No. of Claims: 2 x \$140,280.00  
 Check No: 2013 Init. SM  
 Receipt No: 1973738  
 For BLM Use Only

Form: MCF112  
 Revised July 2005

This form is available from the Arizona Department of Mines and Mineral Resources and may be reproduced



**United States Department of the Interior**  
**Bureau of Land Management**  
 BUSINESS & SUPPORT SVCS DIV  
 ONE N CENTRAL AVE SUITE 800  
 PHOENIX, AZ 85004 -4427  
 Phone: (602) 417-9200

Receipt

No: 1973738

<b>Transaction #:</b> 2037657	
<b>Date of Transaction:</b> 08/10/2009	
<b>CUSTOMER:</b>	PETER S ZOUVAS 3737 GARDEN LN SAN DIEGO, CA 92106-3232 US

LINE #	QTY	DESCRIPTION	REMARKS	UNIT PRICE	TOTAL
1	1.00	LOCATABLE MINERALS / MINING CLAIMS-NOT NEW-UNADJUD, ONE AUTH NO. ONLY / MINING CLAIM MONEY RECEIVED <b>CASES:</b> AMC371346/\$280.00	MAINT 2010	- n/a -	280.00
<b>TOTAL:</b>					<b>\$280.00</b>

PAYMENT INFORMATION					
1	AMOUNT:	280.00	POSTMARKED:	08/03/2009	
	TYPE:	CHECK	RECEIVED:	08/06/2009	
	CHECK NO:	2013			
	NAME:	ZOUVAS INVESTMENTS 925 HOTEL CIRCLE S SAN DIEGO CA 92108 US			

REMARKS

This receipt was generated by the automated BLM Collections and Billing System and is a paper representation of a portion of the official electronic record contained therein.

AMC 371346  
 AMC 367119

**MAINTENANCE FEE PAYMENT**

Claimant Name: PETER S. ZOUVAS  
 Address: 3737 GARDEN LANE  
 City: SAN DIEGO State: CA Zip: 92106  
 Telephone: 619-223-6644  
 E-mail address: PS.ZOUVAS@COX.NET  
 Signature: Peter S. Zouvas

Check here if this is a change of address.

RECEIVED  
 B.L.M. AZ STATE OFFICE  
 PHOENIX, ARIZONA  
 2008 AUG 12 A 7:26  
 BLM  
 Date  
 Stamp

LINE NO.	AMC NUMBER	CLAIM/SITE NAME	COUNTY RECORDER DATA (If available)	TWP	RNG	SEC
1	371346	HOMESTEAK	2346-927	13N	4W	33
2	367119	CAPITAL	2346-925	13N	4W	28
3						
4						
5						
6						
7						
8						
9						
10						

List additional claims on Form MCF114.

Bureau of Land Management  
 Arizona State Office  
[www.az.blm.gov](http://www.az.blm.gov)

No. of Claims: 2 x \$125 = 250.00  
 Check No: 133 Init. SPJ  
 Receipt No.: 1740233  
 For BLM Use Only

Form: MCF112  
 Revised July 2005

This form is available from the Arizona Department of Mines and Mineral Resources and may be reproduced.

9/2/08 ES  
**ENTERED INTO COMPUTER**



**United States Department of the Interior**  
**Bureau of Land Management**  
 BUSINESS & SUPPORT SVCS DIV  
 ONE N CENTRAL AVE SUITE 800  
 PHOENIX, AZ 85004 -4427  
 Phone: (602) 417-9200

Receipt

No: 1760233

<b>Transaction #:</b> 1817728	
<b>Date of Transaction:</b> 08/13/2008	
<b>CUSTOMER:</b>	PETER S ZOUVAS 3737 GARDEN LN SAN DIEGO, CA 92106

LINE #	QTY	DESCRIPTION	REMARKS	UNIT PRICE	TOTAL
1	1.00	LOCATABLE MINERALS / MINING CLAIMS-NOT NEW-UNADJUD, ONE AUTH NO. ONLY / MINING CLAIM MONEY RECEIVED (455) CASES: AMC371346/\$250.00	MAINT 2009	- n/a -	250.00
<b>TOTAL:</b>					<b>\$250.00</b>

PAYMENT INFORMATION					
1	AMOUNT:	\$250.00	POSTMARKED:	8/7/08 0:00	
	TYPE:	CHECK	RECEIVED:	08/12/2008	
	CHECK NO:	133			
	NAME:	ZOUVAS, PETER Z 3737 GARDEN LN SAN DIEGO CA 92106			

REMARKS

This receipt was generated by the automated BLM Collections and Billing System and is a paper representation of a portion of the official electronic record contained therein.

AMC 367119  
 AMC 371346

**MAINTENANCE FEE PAYMENT**

Claimant Name: PETER S. ZOUVAS  
 Address: 3737 GARDEN LANE  
 City: SAN DIEGO State: CA Zip: 92106  
 Telephone: 619-223-6644  
 E-mail address: PS.ZOUVAS@COX.NET  
 Signature: Peter S. Zouvas

Check here if this is a change of address.

RECEIVED  
 B.L.M. AZ STATE OFFICE  
 2007 AUG - 3 A 9:34  
 PHOENIX, ARIZONA  
 BLM  
 Date  
 Stamp

LINE NO.	AMC NUMBER	CLAIM/SITE NAME	COUNTY RECORDER DATA (If available)	TWP	RNG	SEC
1	371346	HOMESTEAK	2346-927	13N	4W	33
2	367119	CAPITAL	2346-925	13N	4W	28
3	ENTERED INTO COMPUTER					
4	PB	AUG 07 2007				
5						
6						
7						
8						
9						
10						

List additional claims on Form MCF114.

Bureau of Land Management  
 Arizona State Office  
[www.az.blm.gov](http://www.az.blm.gov)

No. of Claims: 2 x \$125 = 250.  
 Check No: 105 Init. JES  
 Receipt No.: 1532636  
 For BLM Use Only

Form: MCF112  
 Revised July 2005

This form is available from the Arizona Department of Mines and Mineral Resources and may be reproduced.

**United States Department of the Interior**

**Bureau of Land Management**  
 BUSINESS & SUPPORT SVCS DIV  
 ONE N CENTRAL AVE SUITE 800  
 PHOENIX, AZ 85004 -4427  
 Phone: (602) 417-9200

Receipt

No: 1537636

<b>Transaction #:</b> 1588899	<b>ENTERED INTO COMPUTER</b>
<b>Date of Transaction:</b> 08/06/2007	
<b>CUSTOMER:</b> PETER S ZOUVAS 3737 GARDEN LN SAN DIEGO, CA 92106	AUG 07 2007 PB + Verified

LINE #	QTY	DESCRIPTION	REMARKS	UNIT PRICE	TOTAL
1	1.00	LOCATABLE MINERALS / MINING CLAIMS-NOT NEW-UNADJUD, ONE AUTH NO. ONLY / MINING CLAIM MONEY RECEIVED (455) <b>CASES: AMC371346/\$250.00</b>	MAINT 2008 (2)	- n/a -	250.00
<b>TOTAL:</b>					<b>\$250.00</b>

PAYMENT INFORMATION					
1	AMOUNT:	\$250.00	POSTMARKED:	7/30/07 0:00	
	TYPE:	CHECK	RECEIVED:	08/03/2007	
	CHECK NO:	105			
	NAME:	ZOUVAS, PETER Z 3737 GARDEN LN SAN DIEGO CA 92106			

REMARKS

This receipt was generated by the automated BLM Collections and Billing System and is a paper representation of a portion of the official electronic record contained therein.

Amc 367119

371346

**MAINTENANCE FEE PAYMENT**

Claimant Name: PETER S. ZOUVAS  
 Address: 3737 GARDEN LANE  
 City: SAN DIEGO State: CA Zip: 92106  
 Telephone: 619-223-6644  
 E-mail address: PS.ZOUVAS@COX.NET  
 Signature: Peter S. Zouvas

Check here if this is a change of address.

RECEIVED  
 B.L.M. AZ-STATE OFFICE  
 2006 AUG 16 P 1:51  
 PHOENIX, ARIZONA  
 BLM  
 Date  
 Stamp

LINE NO.	AMC NUMBER	CLAIM/SITE NAME	COUNTY RECORDER DATA (If available)	TWP	RNG	SEC
1	371346	HOMESTEAK	2346-927	13N	4W	33
2	367119	CAPITAL	2346-925	13N	4W	28
3						
4						
5						
6						
7						
8						
9						
10						

List additional claims on Form MCF114.

Bureau of Land Management  
 Arizona State Office  
[www.az.blm.gov](http://www.az.blm.gov)

No. of Claims: 2 x \$125 = 250  
 Check No: 3162 Init. YES  
 Receipt No.: 1336598  
 For BLM Use Only

Form: MCF112  
 Revised July 2005

This form is available from the Arizona Department of Mines and Mineral Resources and may be reproduced.

United States Department of the Interior  
 Bureau of Land Management  
 BUSINESS & SUPPORT SVCS DIV  
 ONE N CENTRAL AVE  
 PHOENIX, AZ 85004 -2203  
 Phone: (602) 417-9200

Receipt

No: 1336598

Transaction #: 1381727		<b>ENTERED INTO COMPUTER</b>
Date of Transaction: 08/16/2006		
CUSTOMER:	PETER S ZOUVAS 3737 GARDEN LN SAN DIEGO, CA 92106	AUG 18 2006 <i>PB</i>

LINE #	QTY	DESCRIPTION	REMARKS	UNIT PRICE	TOTAL
1	1.00	LOCATABLE MINERALS / MINING CLAIMS-NOT NEW-UNADJUD, ONE AUTH NO. ONLY / MINING CLAIM MONEY RECEIVED (455) CASES: AMC371346/\$250.00	MAINT 2007 (2)	- n/a -	250.00
<b>TOTAL:</b>					<b>\$250.00</b>

PAYMENT INFORMATION					
1	AMOUNT:	\$250.00	POSTMARKED:	08/14/2006	
	TYPE:	CHECK	RECEIVED:	08/16/2006	
	CHECK NO:	3162			
	NAME:	ZOUVAS, PETER S 3737 GARDEN LN SAN DIEGO CA 92106			

REMARKS

This receipt was generated by the automated BLM Collections and Billing System and is a paper representation of a portion of the official electronic record contained therein.

**NOTICE!!**

**These documents have been scanned!**

**Do not place un-scanned documents beneath this notice!**

**Do not remove this notice from this file!**

GPO Jacket No. 560-102  
Print Order 61540  
Rise Business Services, LLC  
Job=AZ15 5/30/2019



Box Number= AZ15105



Claim Begin-End: AMC371346-AMC371346

**5 Miscellaneous**



AZ15105-8

AMC371038-AMC371456

**NO  
DOCUMENTS  
FOUND**

NO DOCUMENTS FOUND  
NO DOCUMENTS FOUND

**NOTICE!!**

**These documents have been scanned!**

**Do not place un-scanned documents beneath this notice!**

**Do not remove this notice from this file!**

GPO Jacket No. 560-102  
Print Order 61540  
Rise Business Services, LLC  
Job=AZ15 5/30/2019



Box Number= AZ15105



Claim Begin-End: AMC371346-AMC371346

**6 Location Notices-Amendments and Supporting Documents**



AZ15105-8

AMC371038-AMC371456



MINING CLAIM STATUS REPORT

STATUS:

MTP CHECKED BY \_\_\_\_\_

GEO CHECKED BY \_\_\_\_\_

PRE-ADJ BY \_\_\_\_\_

FINAL ADJ BY JB 4/20/06

LEAD SERIAL NO. AMC 371346 THROUGH AMC \_\_\_\_\_

# _____	LODE	LOCATION FEE @ \$30 =	\$ <u>30.-</u>
# _____	PLACER	PROCESSING FEE @ \$15 =	\$ <u>15.-</u>
# <u>1</u>	ASSOCIATION PL	MAINTENANCE FEE @ \$125 =	\$ <u>125.-</u>
# _____	MILL SITE	OVERAGE	\$ _____
# _____	TUNNEL SITE	SHORTAGE	\$ _____
		OTHER FEES	\$ _____
		TOTAL	\$ <u>170.00</u>

OVER-THE-COUNTER [ ] MAIL [  ] TIMELY FILED: YES [  ] NO [ ]

LEGAL DESCRIPTION: T 13N R 4W SEC 33

T \_\_\_\_\_ R \_\_\_\_\_ SEC \_\_\_\_\_

T \_\_\_\_\_ R \_\_\_\_\_ SEC \_\_\_\_\_

T \_\_\_\_\_ R \_\_\_\_\_ SEC \_\_\_\_\_

BLM [ ] FOREST SERVICE [ ] \_\_\_\_\_ SUBJ TO PL 359: YES [ ] NO [ ]

WILDERNESS AREA: NO [ ] YES [ ] \_\_\_\_\_

SPLIT ESTATE: SX [ ] PX [ ] SRHA [ ] OTHER [ ] \_\_\_\_\_ N/A [ ]

PROPER NOTICE FILED IF LOCATED ON SRHA LANDS-YES [ ] NO [ ] N/A [ ]

RECONVEYED MINERALS ON BLM LANDS REQUIRE OPENING ORDERS FROM 1944 TO 1993. OPEN TO ENTRY ON: \_\_\_\_\_ N/A [ ]

STATUS; VOID [ ] PARTIALLY VOID [ ] PRIVATE MINERALS [ ] WITHDRAWN LANDS [ ] OTHER [ ] \_\_\_\_\_

CLAIMANT ACKNOWLEDGES THAT PORTIONS OF THE FOLLOWING CLAIM(S)/SITE(S): \_\_\_\_\_

MAY BE VOID OR VOIDABLE. Signature of Claimant: \_\_\_\_\_

COMMENTS: \_\_\_\_\_  
\_\_\_\_\_  
\_\_\_\_\_  
\_\_\_\_\_

RECORDING REQUESTED BY

AND WHEN RECORDED MAIL TO

NAME Peter S. Zouvas  
STREET ADDRESS 3737 Garden Lane  
CITY & STATE San Diego, CA. 92106

(SPACE ABOVE THIS LINE FOR RECORDER'S USE)

### PLACER MINING CLAIM LOCATION NOTICE

TO WHOM IT MAY CONCERN: Please take notice that:

1. The name of this claim is HOMESTEAK, a placer mining claim.

2. This claim is situated in: GILA & SALT RIVER  
NE 1/4  NW 1/4  SW 1/4  SE 1/4  Sec. 33 T. 13N R. 4W Mer. RIVER  
NE 1/4  NW 1/4  SW 1/4  SE 1/4  Sec. \_\_\_\_\_ T. \_\_\_\_\_ R. \_\_\_\_\_ Mer. \_\_\_\_\_  
NE 1/4  NW 1/4  SW 1/4  SE 1/4  Sec. \_\_\_\_\_ T. \_\_\_\_\_ R. \_\_\_\_\_ Mer. \_\_\_\_\_  
NE 1/4  NW 1/4  SW 1/4  SE 1/4  Sec. \_\_\_\_\_ T. \_\_\_\_\_ R. \_\_\_\_\_ Mer. \_\_\_\_\_

in the KIRKLAND Mining District, County of YAVAPAI, State of ARIZONA

The acreage claimed is 160 acres.

3. The date of this location is the 2nd day of April, 2006 on which date the notice of location was posted on the claim.

4. The locator or locators of this claim are:

Name(s)	Current Mailing or Residence Address
Mark Zouvas	3737 Garden Lane, San Diego, CA. 92106
Peter S. Zouvas	"SAME"
Anne Zouvas	"SAME"
Matthew Zouvas	"SAME"
Peter A. Zouvas	"SAME"
Areta Zouvas	"SAME"
Luke C. Zouvas	"SAME"
Maria Zouvas	"SAME"

5. If claim cannot be described by quarter-section, the boundaries of the claims and the land taken are described as follows:

Commencing at the discovery monument where this notice is posted, thence \_\_\_\_\_ to the \_\_\_\_\_ corner which is the point of the beginning to describe the boundaries, \_\_\_\_\_ (direction) \_\_\_\_\_ to the \_\_\_\_\_

thence \_\_\_\_\_ (direction) \_\_\_\_\_ feet to the \_\_\_\_\_ corner,  
thence \_\_\_\_\_ (direction) \_\_\_\_\_ feet to the \_\_\_\_\_ corner,  
thence \_\_\_\_\_ (direction) \_\_\_\_\_ feet to the \_\_\_\_\_ corner,  
thence \_\_\_\_\_ (direction) \_\_\_\_\_ feet to the point of beginning.

6. The discovery monument is situated at the point of discovery about \_\_\_\_\_ (distance from natural object or permanent monument and give direction as accurately as possible, to identify the claim located)

SIGNATURE(S)  
Peter S. Zouvas  
Anne Zouvas  
Matthew Zouvas  
Peter Zouvas  
Areta Zouvas  
Luke C. Zouvas  
Maria Zouvas

CLAIMS LOCATED AFTER OCTOBER 21, 1976, MUST BE RECORDED WITH THE BUREAU OF LAND MANAGEMENT WITHIN 90 DAYS AFTER DATE OF LOCATION.

AMC 371346

RECEIVED  
L.M. AZ STATE OFFICE  
PHOENIX, AZ  
2006 APR -6 A 9:25

This form has been designed through the courtesy of the U.S. Department of the Interior, Bureau of Land Management, to assist you in recording your mining claim.

In accordance with Section 314 of the Act of October 21, 1976, as amended, Public Law 94-579 (90 Stat. 2743), the Federal Land Policy and Management Act of 1976, all unpatented lode or placer mining claims or mill or tunnel site claims on public lands of the United States in the State of California shall be recorded with the Bureau of Land Management, California State Office, Federal Office Building, Room E-2841, 2800 Cottage Way, Sacramento, California 95825. Copies of the regulations may be obtained from this office.

FILE ORIGINAL WITH COUNTY RECORDER .  
 MAIL DUPLICATE COPY TO:  
 USDI BUREAU OF LAND MANAGEMENT  
 STATE OFFICE  
 Federal Office Building  
 2800 Cottage Way E-2841  
 Sacramento, California 95825

SHOW SITE OF CLAIM

DIAGRAM CONTAINS FOUR COMPLETE SECTIONS

Sec. 29 T. 13N R. 4W Sec. 28 T. 13N R. 4W

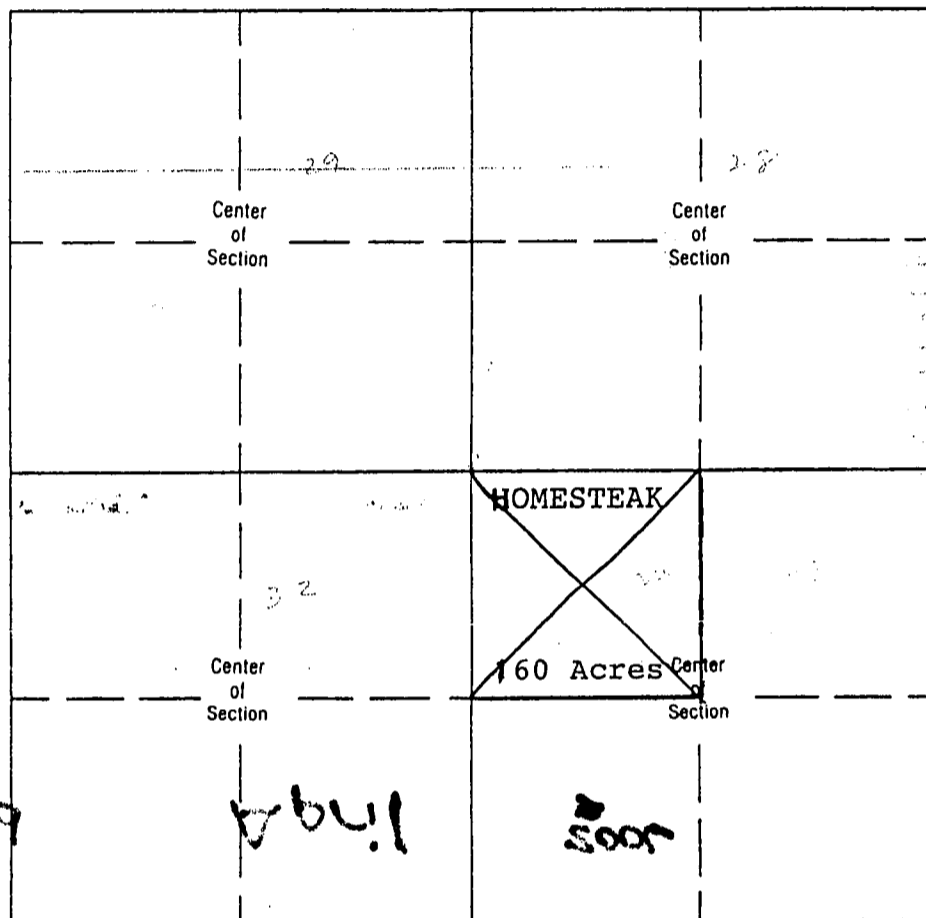

Sec. 32 T. 13N R. 4W Sec. 33 T. 13N R. 4W

Any person who willfully makes a false statement with respect to any mining claim on the posted location notice or on the recorded notice shall be deemed guilty of a misdemeanor, and upon conviction shall be punished by a fine not exceeding one hundred dollars (\$100) or by imprisonment in the county jail not exceeding six months, or by both such fine and imprisonment. (Public Resources Code of California, Sec. 2315).

## CALIFORNIA LAWS FOR MINES AND MINING from California Public Resources Code

### Division 2, Chapter 4

## MANNER OF LOCATING MINING CLAIMS, TUNNEL RIGHTS AND MILL SITES

#### § 2303. Location of placer claims; manner of location; location by legal subdivision

The location of a placer claim shall be made in the following manner:

(a) By erecting at the point of discovery thereon a conspicuous and substantial monument, and by posting in or on the monument, a notice of location containing the name of the

claim, the name, current mailing address or current residence address of the locator or locators, the date of location, which shall be the date of posting such notice, the number of feet or acreage claimed, and such a description of the claim by reference to some natural object or permanent monument as will identify the claim located.

(b) By marking the boundaries so that they may be readily traced and by erecting at each corner of the claim, or at the nearest accessible points thereto, a conspicuous and substantial monument. Each corner monument shall bear or contain markings sufficient to appropriately designate the corner of the mining claim to which it pertains and the name of the claim.

Where the United States survey has been extended over the land embraced in the location, however, the claim may be taken by legal subdivisions and no other reference than those of such survey shall be required, and the boundaries of a claim so located and described need not be staked or monumented. The description by legal subdivisions shall be deemed the equivalent of marking.

(Stats. 1939, c. 93, p. 1080, § 2302. Amended by Stats. 1970, c. 90, p. 109, § 3.)

#### § 2312. Location of nonmineral land as millsite; manner of location

The proprietor of a vein or lode claim or mine, the proprietor of a placer claim, or the owner of a quartz mill or reduction works, or any person qualified by the laws of the United States may locate not more than five acres of nonmineral land as a millsite. The location shall be made and the claim boundaries marked in the same manner as required by Section 2303 for locating placer claims, except that the monument in or on which the notice of location is posted may be erected anywhere within the claim, and location work is not required.

(Stats. 1939, c. 93, p. 1083, § 2312. Amended by Stats. 1970, c. 90, p. 111, § 9.)



Input Parameters for Geographic Report with Land

System Id = CR

Admin State = AZ

Geo State = AZ

Casetype Begins With

Case Disp Txt = AUTHORIZED, CANCELLED, EXPIRED, PENDING, REJECTED, RELINQUISHED, WITHDRAWN

Mer Twp Rng =

Section =

Mtrs = 14 0130N 0040W 033

Commodity =

Commodity Txt =

Pending Org =

Pend Org Decode =

Total Rows Returned: 0